

C:\working\arcom_des10_a\joseph.dellar@arcom.com\0153523\SGA-DRG-STH-004-GE-6000.dwg

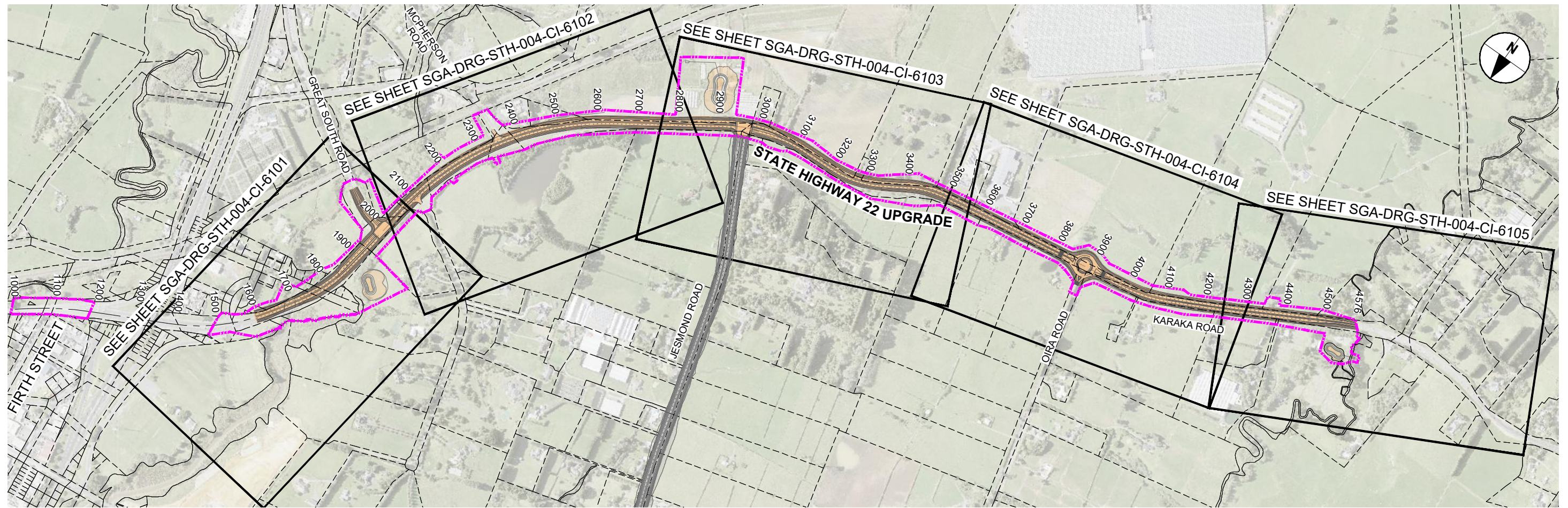

STATE HIGHWAY 22 UPGRADE LOCATION PLAN

Scale 1:5000

GENERAL NOTES

GENERAL

- 1.1. THE GENERAL ARRANGEMENT DRAWINGS (GA's) PROVIDE A PRELIMINARY / CONCEPT LEVEL OF DESIGN REQUIRED TO IDENTIFY THE DESIGNATION FOOTPRINT FOR CONSTRUCTION AND OPERATION OF THE PERMANENT WORKS.
- 1.2. THE GA's INDICATE HOW IT IS INTENDED THAT THE CORRIDOR TIES INTO THE WIDER FUTURE TRANSPORT NETWORK. THE INTERSECTIONS OF TWO CORRIDORS IS INCLUDED FOR BOTH CORRIDORS AND THE EXTENT OF DESIGNATIONS MAY OVERLAP.

DRAWING LIST - DRURY LOCAL - STATE HIGHWAY 22 UPGRADE

DRAWING No.	DRAWING TITLE	REVISION
SGA-DRG-STH-004-GE-6000	LOCATION PLAN, GENERAL NOTES, DRAWING LIST	E
SGA-DRG-STH-004-CI-6101	GENERAL ARRANGEMENT PLAN - SHEET 1 OF 5	E
SGA-DRG-STH-004-CI-6102	GENERAL ARRANGEMENT PLAN - SHEET 2 OF 5	E
SGA-DRG-STH-004-CI-6103	GENERAL ARRANGEMENT PLAN - SHEET 3 OF 5	E
SGA-DRG-STH-004-CI-6104	GENERAL ARRANGEMENT PLAN - SHEET 4 OF 5	E
SGA-DRG-STH-004-CI-6105	GENERAL ARRANGEMENT PLAN - SHEET 5 OF 5	E
SGA-DRG-STH-004-CI-6201	PLAN & LONGITUDINAL SECTION - SHEET 1 OF 5	E
SGA-DRG-STH-004-CI-6202	PLAN & LONGITUDINAL SECTION - SHEET 2 OF 5	E
SGA-DRG-STH-004-CI-6203	PLAN & LONGITUDINAL SECTION - SHEET 3 OF 5	E
SGA-DRG-STH-004-CI-6204	PLAN & LONGITUDINAL SECTION - SHEET 4 OF 5	E
SGA-DRG-STH-004-CI-6205	PLAN & LONGITUDINAL SECTION - SHEET 5 OF 5	E
SGA-DRG-STH-004-CI-6301	TYPICAL CROSS SECTION	E
SGA-DRG-STH-004-ST-6720	FOUR LANE BRIDGE TYPICAL CROSS SECTION	E

ORIGINAL SIZE A1

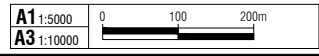

"AERIAL IMAGERY SUPPLIED BY NEARMAP AUSTRALIA PTY LTD"

NOT FOR CONSTRUCTION

REV	REVISIONS	DATE	APPROVED	DATE
E	ISSUED FOR NoR LODGEMENT	28.01.2021	G. BROWN	21.11.2019
D	ISSUED FOR APPROVAL	21.07.2020	J. DELA TORRE	21.12.2020
C	ISSUED FOR ENGAGEMENT	15.05.2020	R. BELTRAN	18.12.2020
B	ISSUED FOR ASSESSMENT OF EFFECTS ON ENVIRONMENT	28.02.2020	A. REVELL	18.12.2020
A	DRAFT ISSUE FOR REVIEW	14.02.2020	R. MASON	27.01.2021



SUPPORTING GROWTH PROGRAMME
DRURY - STATE HIGHWAY 22 UPGRADE (NoR D1)
 Drawing Title: COVER SHEET, GENERAL NOTES & DRAWING LIST

FOR LODGEMENT

Drawing Date: 27.01.2021

Drawing No: SGA-DRG-STH-004-GE-6000

Revision: E

C:\pwworking\arc.com_cst\p\arc\joseph.delaTorre\0415321\SGA-DRG-STH-004-CI-6101.dwg

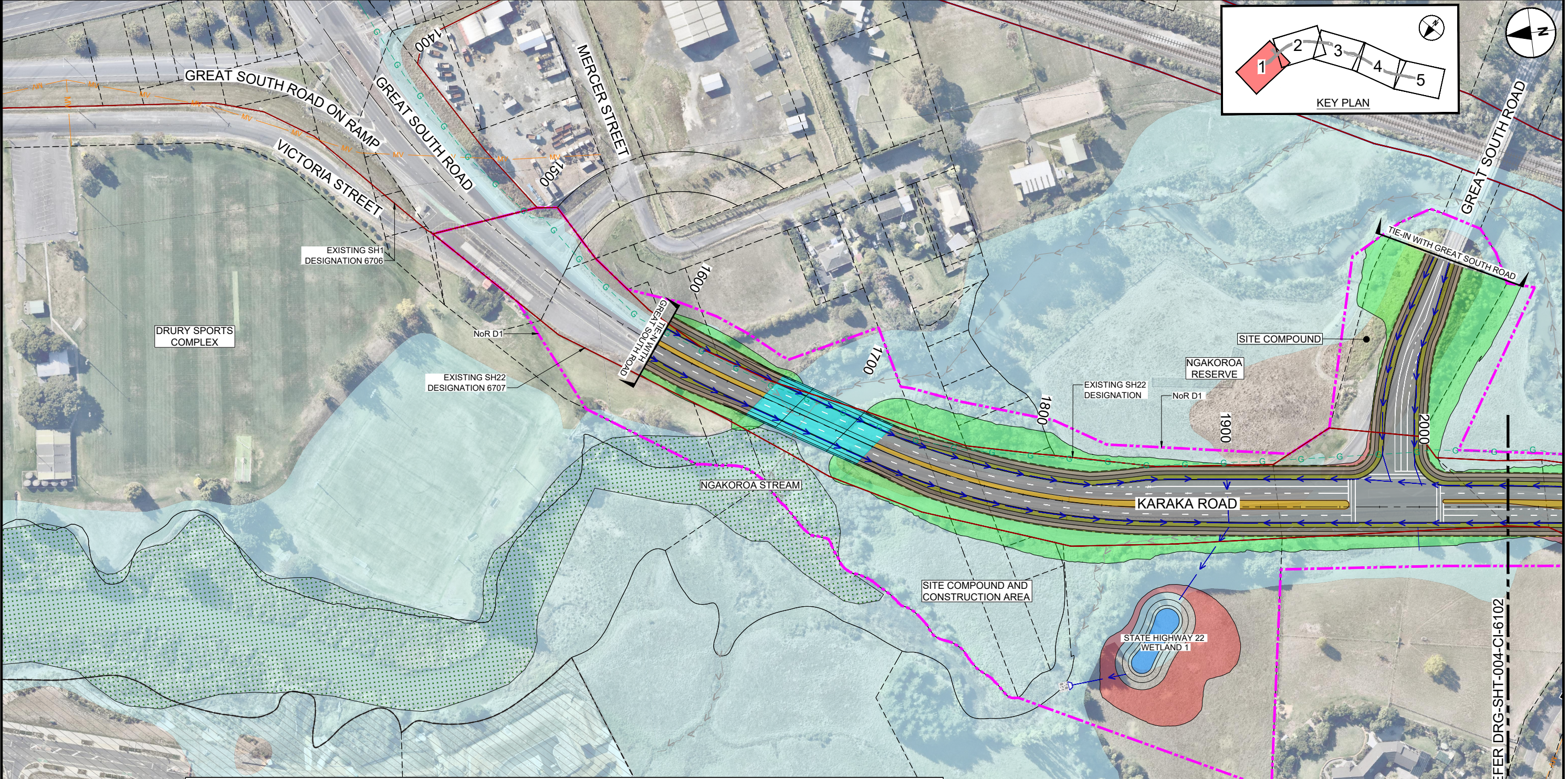
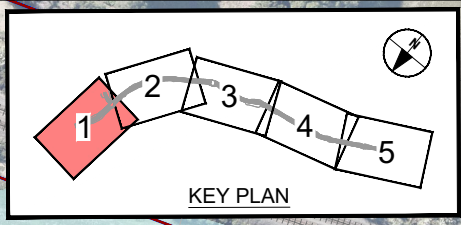

LEGEND GENERAL

- +— CONTROL LINE AND CHAINAGE
- - - EXISTING PROPERTY BOUNDARY
- EXISTING DESIGNATION BOUNDARY
- - - PROPOSED DESIGNATION BOUNDARY
- PROPOSED ROAD CORRIDOR
- PROPOSED FOOTPATH
- PROPOSED CYCLEWAY
- PROPOSED BERM
- PROPOSED FLUSH MEDIAN, RAISED MEDIAN & TRAFFIC ISLAND
- PROPOSED BRIDGE (SUBJECT TO RESOURCE CONSENT)
- FILL BATTER
- CUT BATTER

- RAIL TRACK
- RW — PROPOSED RETAINING WALL
- ACTIVE MODE CROSSING
- HISTORIC HERITAGE
- TERRESTRIAL SIGNIFICANT ECOLOGICAL AREA
- MARINE SIGNIFICANT ECOLOGICAL AREA
- 100 YR FLOOD PLAIN
- PRECINCT

LEGEND STORMWATER

- PROPOSED WETLAND
- PROPOSED CULVERT (SUBJECT TO RESOURCE CONSENT)
- PROPOSED HEADWALL
- PROPOSED RIP RAP
- PROPOSED SW PIPE
- INDICATIVE FLOW DIRECTION
- PROPOSED SWALE
- PROPOSED DIVERSION DRAIN
- PROPOSED OVERLAND FLOW PATH
- PROPOSED DRAIN CHANNEL
- EXISTING CULVERT
- SW — EXISTING SW PIPE
- EXISTING OVERLAND FLOW PATH

LEGEND EXISTING UTILITIES

- G — FIRST GAS TRANSMISSION LINES
- W — WATERCARE (MAIN)
- OH — TRANSPOWER OVERHEAD LINES
- LV — COUNTIES POWER LOW VOLTAGE CABLE
- MV — COUNTIES POWER MEDIUM VOLTAGE CABLE
- HV — COUNTIES POWER HIGH VOLTAGE CABLE
- WW — WASTEWATER (MAIN)
- FO — SPARK FIBRE OPTIC

ORIGINAL SIZE A1 1:1000 A3 1:2000

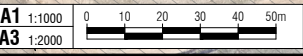

*AERIAL IMAGERY SUPPLIED BY NEARMAP AUSTRALIA PTY LTD

NOT FOR CONSTRUCTION

REV	DATE	DESCRIPTION	BY	CHKD	APPD
A	14.02.2020	DRAFT ISSUE FOR REVIEW	GB		
B	28.02.2020	ISSUED FOR ASSESSMENT OF EFFECTS ON ENVIRONMENT	GB		
C	15.05.2020	ISSUED FOR ENGAGEMENT	GB		
D	21.07.2020	ISSUED FOR APPROVAL	GB		
E	28.12.2021	ISSUED FOR NoR LODGEMENT	GB		

NO.	DATE	DESCRIPTION	BY	CHKD	APPD
1	27.01.2021	APPROVED	R. MASON		
2	18.12.2020	DESIGN REVIEW	A. REVELL		
3	18.12.2019	DESIGN	R. BELTRAN		
4	21.12.2020	DRAWING CHECK	J. DELA TORRE		
5	18.12.2019	DRAWN	G. BROWN		
6	18.12.2019	SURVEYED	N/A		



SUPPORTING GROWTH PROGRAMME
DRURY - STATE HIGHWAY 22 UPGRADE (NoR D1)
 Project:
 Drawing Title:
GENERAL ARRANGEMENT LAYOUT PLAN
SHEET 1 OF 5

Drawing Status:		FOR LODGEMENT	
Drawing Date:	27.01.2021		
A1 Scales:	1:1000	A3 Scales:	1:2000
Discipline: CIVIL			
Drawing No:	SGA-DRG-STH-004-CI-6101	Revision:	E

C:\pwworking\arc.com\dtd\0_joseph.deal@arc.com\dtd15321\SGA_DRG_STH-004-CI-6102.dwg

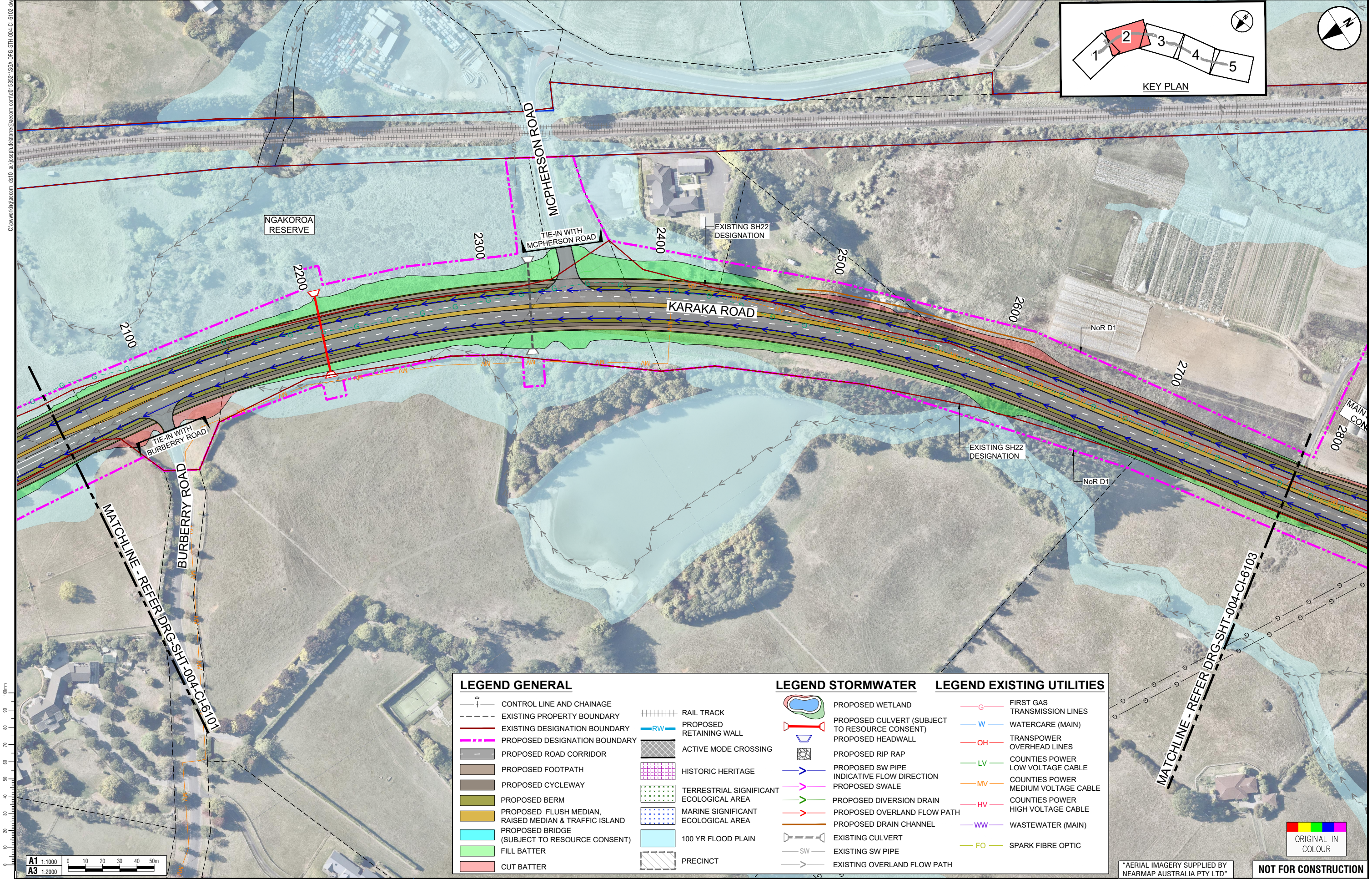
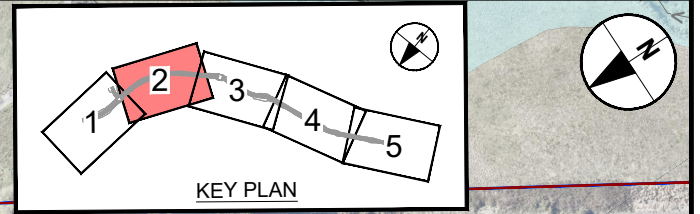

ORIGINAL SIZE A1
A3
REV

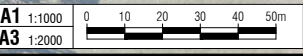

LEGEND GENERAL		LEGEND STORMWATER		LEGEND EXISTING UTILITIES	
	CONTROL LINE AND CHAINAGE		PROPOSED WETLAND		FIRST GAS TRANSMISSION LINES
	EXISTING PROPERTY BOUNDARY		PROPOSED CULVERT (SUBJECT TO RESOURCE CONSENT)		WATERCARE (MAIN)
	EXISTING DESIGNATION BOUNDARY		PROPOSED HEADWALL		TRANSPOWER OVERHEAD LINES
	PROPOSED DESIGNATION BOUNDARY		PROPOSED RIP RAP		COUNTIES POWER LOW VOLTAGE CABLE
	PROPOSED ROAD CORRIDOR		PROPOSED SWALE		COUNTIES POWER MEDIUM VOLTAGE CABLE
	PROPOSED FOOTPATH		PROPOSED DIVERSION DRAIN		COUNTIES POWER HIGH VOLTAGE CABLE
	PROPOSED CYCLEWAY		PROPOSED OVERLAND FLOW PATH		WASTEWATER (MAIN)
	PROPOSED BERM		PROPOSED DRAIN CHANNEL		SPARK FIBRE OPTIC
	PROPOSED FLUSH MEDIAN, RAISED MEDIAN & TRAFFIC ISLAND		EXISTING CULVERT		
	PROPOSED BRIDGE (SUBJECT TO RESOURCE CONSENT)		EXISTING SW PIPE		
	FILL BATTER		EXISTING OVERLAND FLOW PATH		
	CUT BATTER				
	RAIL TRACK				
	PROPOSED RETAINING WALL				
	ACTIVE MODE CROSSING				
	HISTORIC HERITAGE				
	TERRESTRIAL SIGNIFICANT ECOLOGICAL AREA				
	MARINE SIGNIFICANT ECOLOGICAL AREA				
	100 YR FLOOD PLAIN				
	PRECINCT				

"AERIAL IMAGERY SUPPLIED BY NEARMAP AUSTRALIA PTY LTD"

ORIGINAL IN COLOUR

NOT FOR CONSTRUCTION

REV	DATE	DESCRIPTION	BY	CHKD	DATE
A	14.02.2020	DRAFT ISSUE FOR REVIEW	GB		
B	28.02.2020	ISSUED FOR ASSESSMENT OF EFFECTS ON ENVIRONMENT	GB		
C	15.05.2020	ISSUED FOR ENGAGEMENT	GB		
D	21.07.2020	ISSUED FOR APPROVAL	GB		
E	28.12.2021	ISSUED FOR NoR LODGEMENT	GB		

REV	DATE	DESCRIPTION	BY	CHKD	DATE
		APPROVED	R. MASON		27.01.2021
		DESIGN REVIEW	A. REVELL		18.12.2020
		DESIGN	R. BELTRAN		18.12.2019
		DRAWING CHECK	J. DELA TORRE		21.12.2020
		DRAWN	G. BROWN		18.12.2019
		SURVEYED	N/A		



SUPPORTING GROWTH PROGRAMME
DRURY - STATE HIGHWAY 22 UPGRADE (NoR D1)
 Project:
 Drawing Title:
GENERAL ARRANGEMENT LAYOUT PLAN
 SHEET 2 OF 5

Drawing Status:		FOR LODGEMENT	
Drawing Date:	27.01.2021		
A1 Scale:	1:1000	A3 Scale:	1:2000
Discipline: CIVIL			
Drawing No:	SGA-DRG-STH-004-CI-6102	Revision:	E

C:\pwworking\jason.com_0410_au\joseph.deal@jason.com\041015321\SGA_DRG_SHT-004-CI-6103.dwg

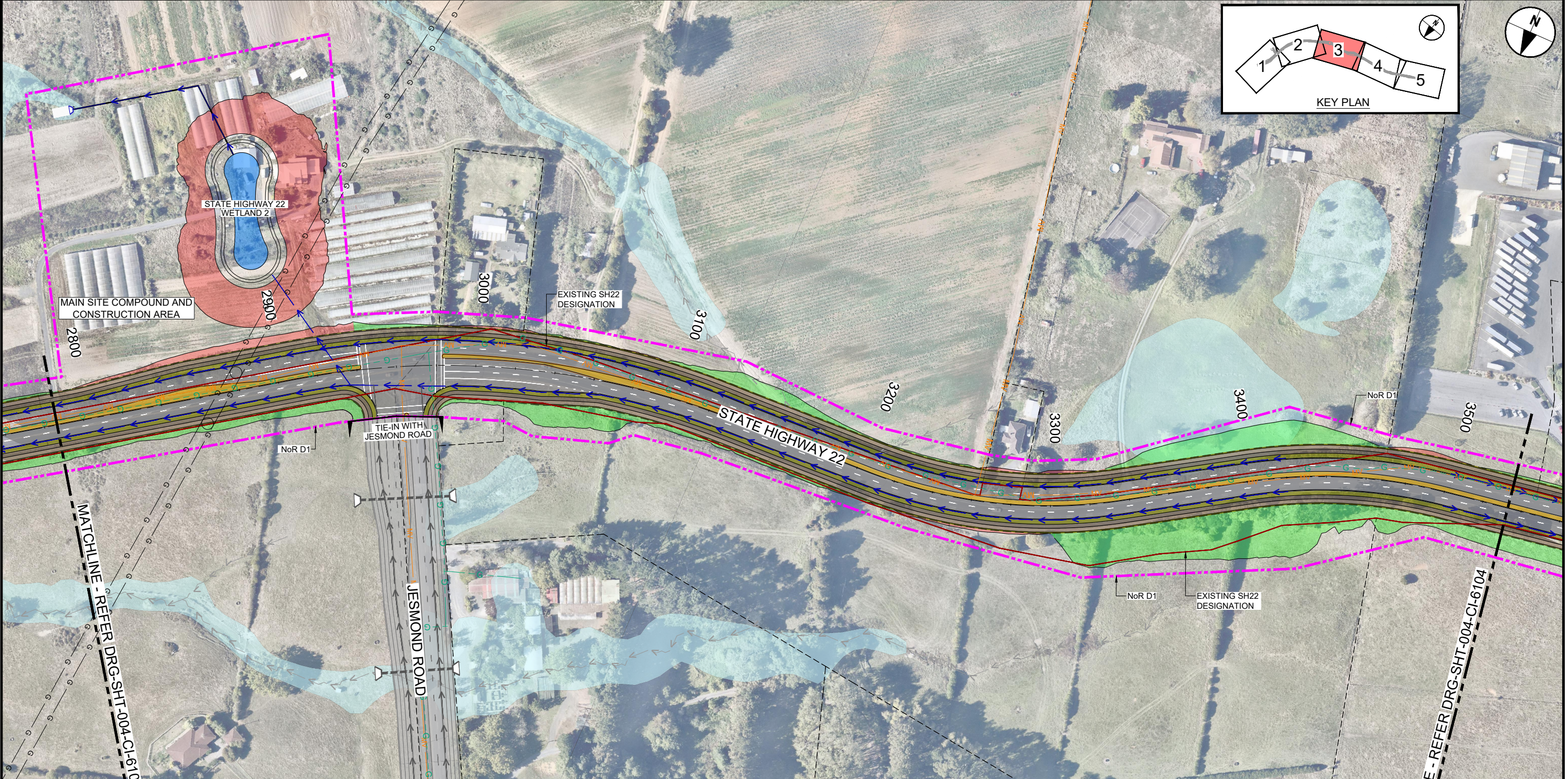
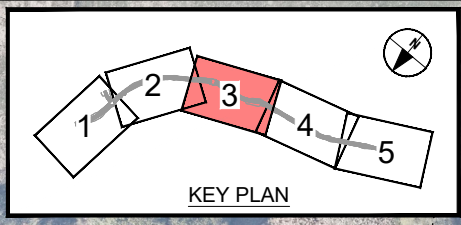

ORIGINAL SIZE A1 1:1000 A3 1:2000



LEGEND GENERAL	
	CONTROL LINE AND CHAINAGE
	EXISTING PROPERTY BOUNDARY
	EXISTING DESIGNATION BOUNDARY
	PROPOSED DESIGNATION BOUNDARY
	PROPOSED ROAD CORRIDOR
	PROPOSED FOOTPATH
	PROPOSED CYCLEWAY
	PROPOSED BERM
	PROPOSED FLUSH MEDIAN, RAISED MEDIAN & TRAFFIC ISLAND
	PROPOSED BRIDGE (SUBJECT TO RESOURCE CONSENT)
	FILL BATTER
	CUT BATTER
	RAIL TRACK
	PROPOSED RETAINING WALL
	ACTIVE MODE CROSSING
	HISTORIC HERITAGE
	TERRESTRIAL SIGNIFICANT ECOLOGICAL AREA
	MARINE SIGNIFICANT ECOLOGICAL AREA
	100 YR FLOOD PLAIN
	PRECINCT

LEGEND STORMWATER	
	PROPOSED WETLAND
	PROPOSED CULVERT (SUBJECT TO RESOURCE CONSENT)
	PROPOSED HEADWALL
	PROPOSED RIP RAP
	PROPOSED SW PIPE
	INDICATIVE FLOW DIRECTION
	PROPOSED SWALE
	PROPOSED DIVERSION DRAIN
	PROPOSED OVERLAND FLOW PATH
	PROPOSED DRAIN CHANNEL
	EXISTING CULVERT
	EXISTING SW PIPE
	EXISTING OVERLAND FLOW PATH

LEGEND EXISTING UTILITIES	
	FIRST GAS TRANSMISSION LINES
	WATERCARE (MAIN)
	TRANSPOWER OVERHEAD LINES
	COUNTIES POWER LOW VOLTAGE CABLE
	COUNTIES POWER MEDIUM VOLTAGE CABLE
	COUNTIES POWER HIGH VOLTAGE CABLE
	WASTEWATER (MAIN)
	SPARK FIBRE OPTIC

"AERIAL IMAGERY SUPPLIED BY NEARMAP AUSTRALIA PTY LTD"

ORIGINAL IN COLOUR

NOT FOR CONSTRUCTION

REV	DATE	DESCRIPTION	BY	CHKD	APPD
E	28.12.2021	ISSUED FOR NoR LODGEMENT	GB		
D	21.07.2020	ISSUED FOR APPROVAL	GB		
C	15.05.2020	ISSUED FOR ENGAGEMENT	GB		
B	28.02.2020	ISSUED FOR ASSESSMENT OF EFFECTS ON ENVIRONMENT	GB		
A	14.02.2020	DRAFT ISSUE FOR REVIEW	GB		

TE TUPU NGĀTAHI Supporting Growth

WAKA KOTAHI NZ TRANSPORT AGENCY

Project: **SUPPORTING GROWTH PROGRAMME**
DRURY - STATE HIGHWAY 22 UPGRADE (NoR D1)

Drawing Title: **GENERAL ARRANGEMENT LAYOUT PLAN**
SHEET 3 OF 5

FOR LODGEMENT	
Drawing Date:	27.01.2021
Drawing No:	SGA-DRG-STH-004-CI-6103
Discipline:	CIVIL
Scale:	A1 1:1000 A3 1:2000
Revision:	E

C:\pwworking\pawson.com\dst01_au\joseph.deltre@pawson.com\0153521\SGA-DRG-STH-004-CI-6104.dwg

LEGEND GENERAL

- +— CONTROL LINE AND CHAINAGE
- - - EXISTING PROPERTY BOUNDARY
- - - EXISTING DESIGNATION BOUNDARY
- - - PROPOSED DESIGNATION BOUNDARY
- ▬ PROPOSED ROAD CORRIDOR
- ▬ PROPOSED FOOTPATH
- ▬ PROPOSED CYCLEWAY
- ▬ PROPOSED BERM
- ▬ PROPOSED FLUSH MEDIAN, RAISED MEDIAN & TRAFFIC ISLAND
- ▬ PROPOSED BRIDGE (SUBJECT TO RESOURCE CONSENT)
- ▬ FILL BATTER
- ▬ CUT BATTER
- ▬ RAIL TRACK
- ▬ PROPOSED RETAINING WALL
- ▬ ACTIVE MODE CROSSING
- ▬ HISTORIC HERITAGE
- ▬ TERRESTRIAL SIGNIFICANT ECOLOGICAL AREA
- ▬ MARINE SIGNIFICANT ECOLOGICAL AREA
- ▬ 100 YR FLOOD PLAIN
- ▬ PRECINCT

LEGEND STORMWATER

- ▬ PROPOSED WETLAND
- ▬ PROPOSED CULVERT (SUBJECT TO RESOURCE CONSENT)
- ▬ PROPOSED HEADWALL
- ▬ PROPOSED RIP RAP
- ▬ PROPOSED SW PIPE INDICATIVE FLOW DIRECTION
- ▬ PROPOSED SWALE
- ▬ PROPOSED DIVERSION DRAIN
- ▬ PROPOSED OVERLAND FLOW PATH
- ▬ PROPOSED DRAIN CHANNEL
- ▬ EXISTING CULVERT
- ▬ EXISTING SW PIPE
- ▬ EXISTING OVERLAND FLOW PATH

LEGEND EXISTING UTILITIES

- ▬ FIRST GAS TRANSMISSION LINES
- ▬ WATERCARE (MAIN)
- ▬ TRANSPOWER OVERHEAD LINES
- ▬ COUNTIES POWER LOW VOLTAGE CABLE
- ▬ COUNTIES POWER MEDIUM VOLTAGE CABLE
- ▬ COUNTIES POWER HIGH VOLTAGE CABLE
- ▬ WASTEWATER (MAIN)
- ▬ SPARK FIBRE OPTIC

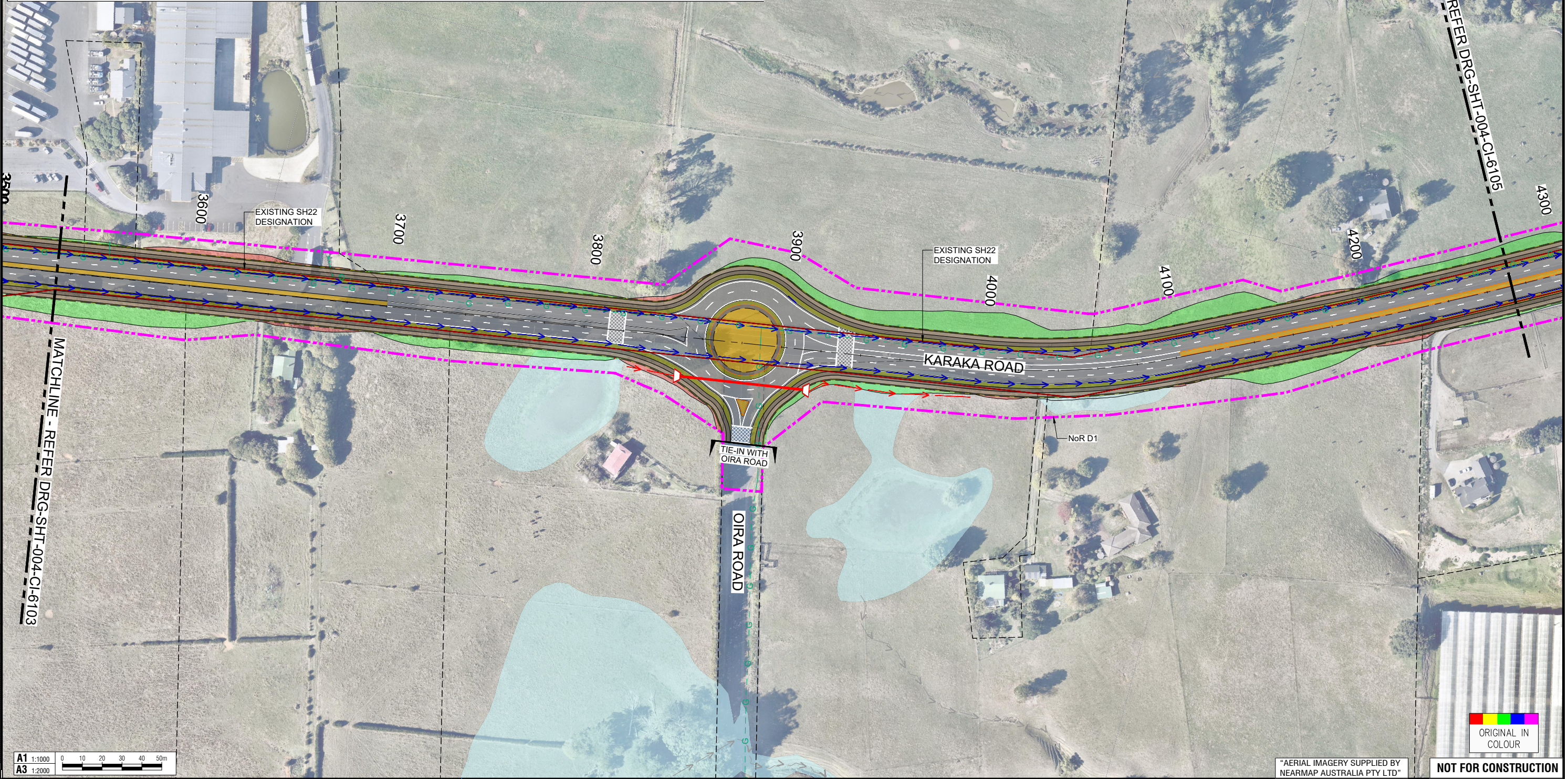
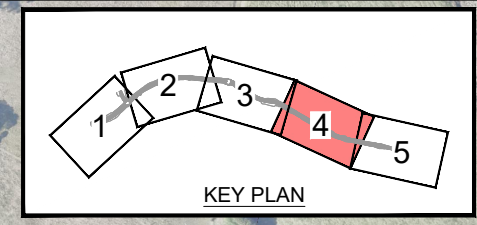

ORIGINAL SIZE A1

A1	1:1000
A3	1:2000



"AERIAL IMAGERY SUPPLIED BY NEARMAP AUSTRALIA PTY LTD"

NOT FOR CONSTRUCTION

REV	DATE	DESCRIPTION	APPROVED	DATE
E	28.12.2021	ISSUED FOR NoR LODGEMENT		
D	21.07.2020	ISSUED FOR APPROVAL		
C	15.05.2020	ISSUED FOR ENGAGEMENT		
B	28.02.2020	ISSUED FOR ASSESSMENT OF EFFECTS ON ENVIRONMENT		
A	14.02.2020	DRAFT ISSUE FOR REVIEW		

SURVEYED	N/A	DATE
DRAWN	G. BROWN	18.12.2019
DRAWING CHECK	J. DELA TORRE	21.12.2020
DESIGN	R. BELTRAN	18.12.2019
DESIGN REVIEW	A. REVELL	18.12.2020
APPROVED	R. MASON	27.01.2021



SUPPORTING GROWTH PROGRAMME
DRURY - STATE HIGHWAY 22 UPGRADE (NoR D1)
 Drawing Title:
GENERAL ARRANGEMENT LAYOUT PLAN
 SHEET 4 OF 5

Drawing Status:		FOR LODGEMENT	
Drawing Date:	27.01.2021		
A1 Scales:	1:1000	A3 Scales:	1:2000
Discipline: CIVIL			
Drawing No:	SGA-DRG-STH-004-CI-6104	Revision:	E

C:\pwworking\pwwork.com\dsg10_au\joseph.delaTorre@pwwork.com\d15321\SGA-DRG-STH-004-CI-6105.dwg

LEGEND GENERAL

- CONTROL LINE AND CHAINAGE
- EXISTING PROPERTY BOUNDARY
- EXISTING DESIGNATION BOUNDARY
- PROPOSED DESIGNATION BOUNDARY
- PROPOSED ROAD CORRIDOR
- PROPOSED FOOTPATH
- PROPOSED CYCLEWAY
- PROPOSED BERM
- PROPOSED FLUSH MEDIAN, RAISED MEDIAN & TRAFFIC ISLAND
- PROPOSED BRIDGE (SUBJECT TO RESOURCE CONSENT)
- FILL BATTER
- CUT BATTER
- RURAL URBAN BOUNDARY
- RAIL TRACK
- PROPOSED RETAINING WALL
- ACTIVE MODE CROSSING
- HISTORIC HERITAGE
- TERRESTRIAL SIGNIFICANT ECOLOGICAL AREA
- MARINE SIGNIFICANT ECOLOGICAL AREA
- 100 YR FLOOD PLAIN
- PRECINCT

LEGEND STORMWATER

- PROPOSED WETLAND
- PROPOSED CULVERT (SUBJECT TO RESOURCE CONSENT)
- PROPOSED HEADWALL
- PROPOSED RIP RAP
- PROPOSED SW PIPE
- INDICATIVE FLOW DIRECTION
- PROPOSED SWALE
- PROPOSED DIVERSION DRAIN
- PROPOSED OVERLAND FLOW PATH
- PROPOSED DRAIN CHANNEL
- EXISTING CULVERT
- EXISTING SW PIPE
- EXISTING OVERLAND FLOW PATH

LEGEND EXISTING UTILITIES

- FIRST GAS TRANSMISSION LINES
- WATERCARE (MAIN)
- TRANSPOWER OVERHEAD LINES
- COUNTIES POWER LOW VOLTAGE CABLE
- COUNTIES POWER MEDIUM VOLTAGE CABLE
- COUNTIES POWER HIGH VOLTAGE CABLE
- WASTEWATER (MAIN)
- SPARK FIBRE OPTIC

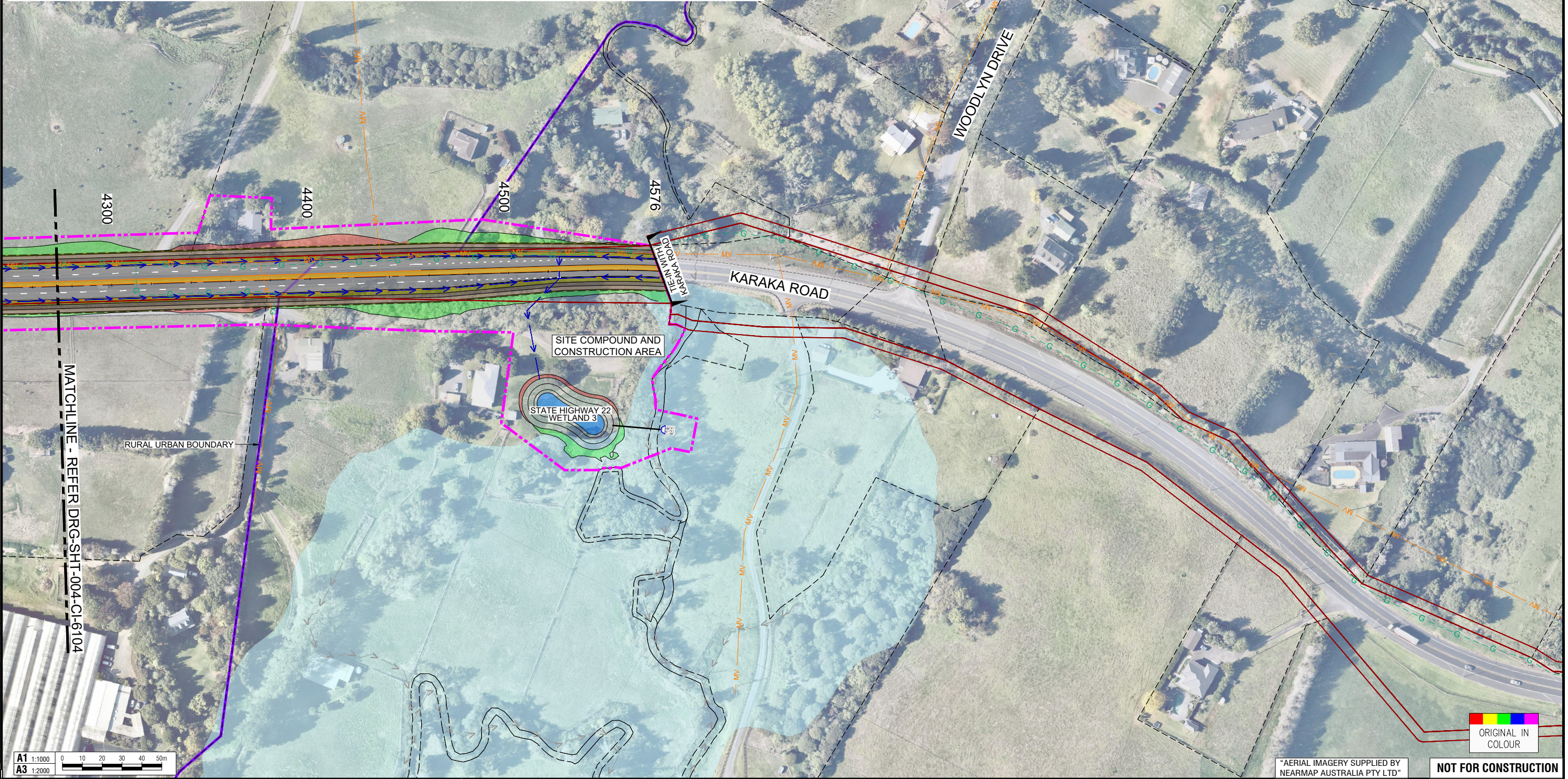
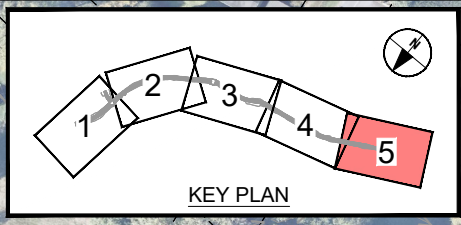

ORIGINAL SIZE A1

A1 1:1000
A3 1:2000

REV	DATE	DESCRIPTION	BY	CHKD	APPD
A	14.02.2020	DRAFT ISSUE FOR REVIEW	GB		
B	28.02.2020	ISSUED FOR ASSESSMENT OF EFFECTS ON ENVIRONMENT	GB		
C	15.05.2020	ISSUED FOR ENGAGEMENT	GB		
D	21.07.2020	ISSUED FOR APPROVAL	GB		
E	28.12.2021	ISSUED FOR NoR LODGEMENT	GB		

SURVEYED	N/A	DATE
DRAWN	G. BROWN	18.12.2019
DRAWING CHECK	J. DELA TORRE	21.12.2020
DESIGN	R. BELTRAN	18.12.2019
DESIGN REVIEW	A. REVELL	18.12.2020
APPROVED	R. MASON	27.01.2021



SUPPORTING GROWTH PROGRAMME
DRURY - STATE HIGHWAY 22 UPGRADE (NoR D1)
 Project:
 Drawing Title:
GENERAL ARRANGEMENT LAYOUT PLAN
SHEET 5 OF 5

"AERIAL IMAGERY SUPPLIED BY NEARMAP AUSTRALIA PTY LTD"

NOT FOR CONSTRUCTION

Drawing Status:		FOR LODGEMENT	
Drawing Date:	27.01.2021		
A1 Scale:	1:1000	A3 Scale:	1:2000
Discipline: CIVIL			
Drawing No:	SGA-DRG-STH-004-CI-6105	Revision:	E

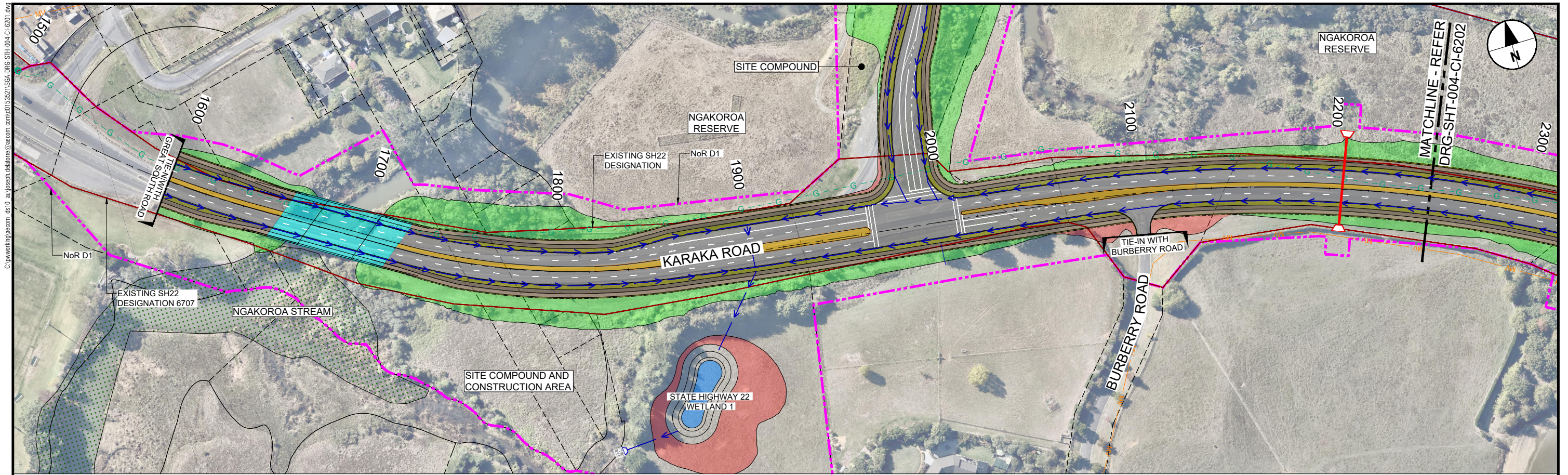

PLAN VIEW - STATE HIGHWAY 22
Scale 1:1000

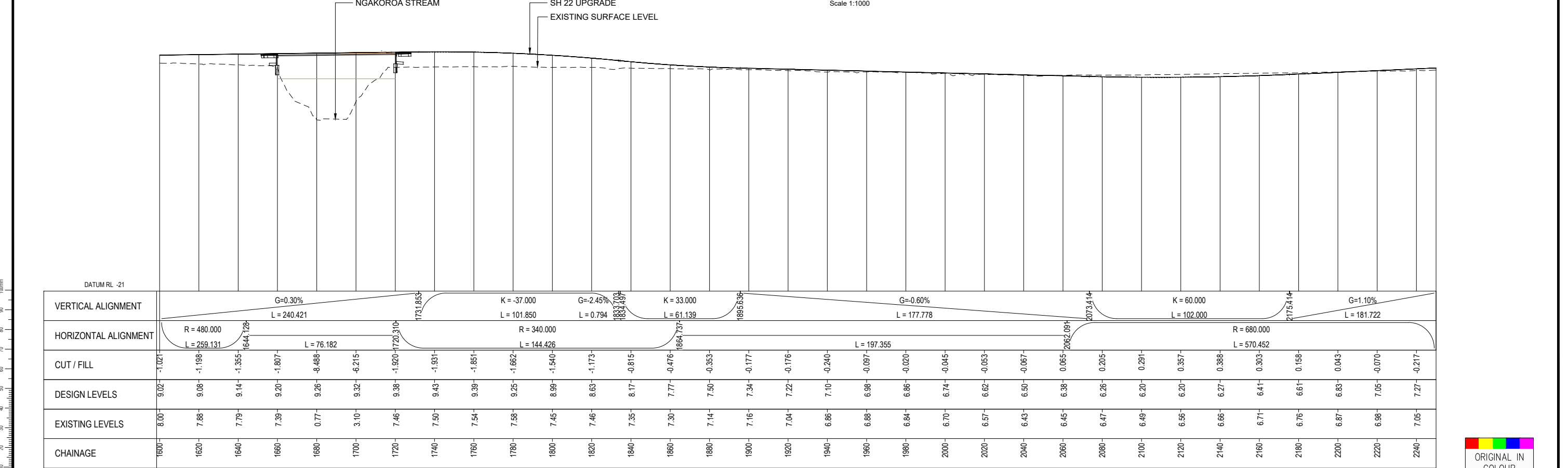

LONGITUDINAL SECTION - STATE HIGHWAY 22
SCALE HORIZ=1:1000 VERT=1:250

REV	REVISIONS	DATE	APPROVED	DATE
A	DRAFT ISSUE FOR REVIEW	14.02.2020	R. MASON	27.01.2021
B	ISSUED FOR ASSESSMENT OF EFFECTS ON ENVIRONMENT	28.02.2020	A. REVELL	18.12.2020
C	ISSUED FOR ENGAGEMENT	15.05.2020	R. BELTRAN	18.12.2019
D	ISSUED FOR APPROVAL	21.07.2020	J. DELA TORRE	21.12.2020
E	ISSUED FOR NoR LODGEMENT	28.12.2021	G. BROWN	18.12.2019



SUPPORTING GROWTH PROGRAMME
DRURY - STATE HIGHWAY 22 UPGRADE (NoR D1)

Project: SUPPORTING GROWTH PROGRAMME
Drawing Title: PLAN AND LONGITUDINAL SECTION
SHEET 1 OF 5

FOR LODGEMENT

Drawing Date: 27.01.2021

Drawing No: SGA-DRG-STH-004-CI-6201

Discipline: CIVIL

Scale: 1:1000H 1:250V / 1:2000H 1:500V

Revision: E

ORIGINAL SIZE A1



NOT FOR CONSTRUCTION

C:\pwworking\sga.com_csi\010_au\joseph.delatorre@sga.com\0153521\SGA_DRG-STH-004-CI-6201.dwg

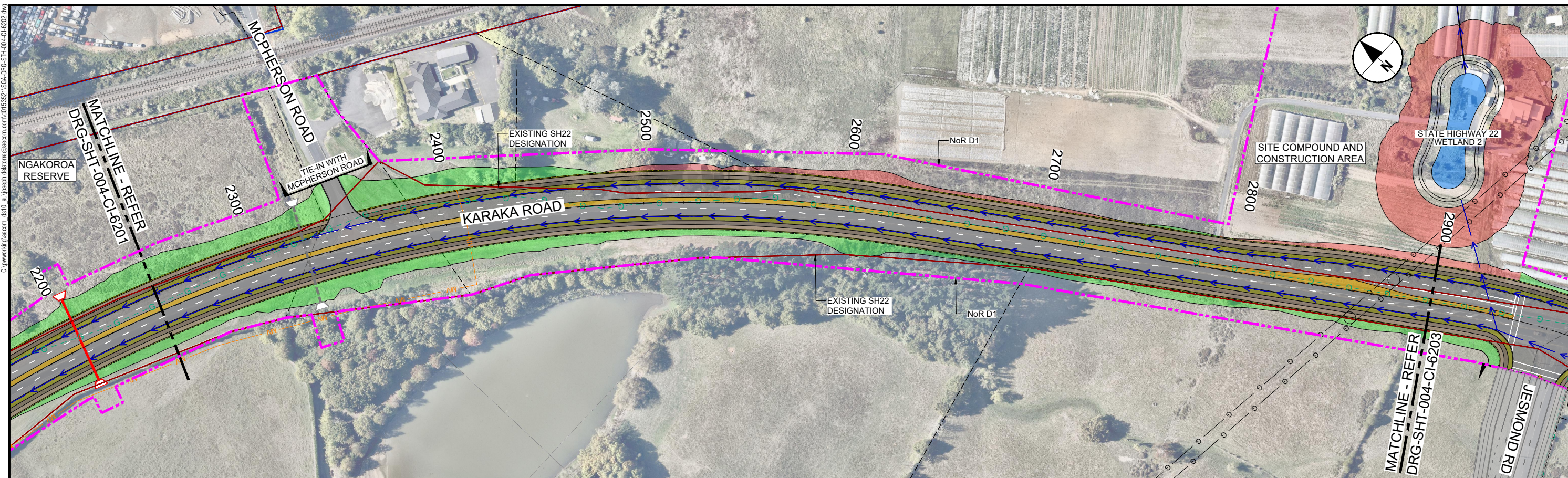

PLAN VIEW - STATE HIGHWAY 22
Scale 1:1000

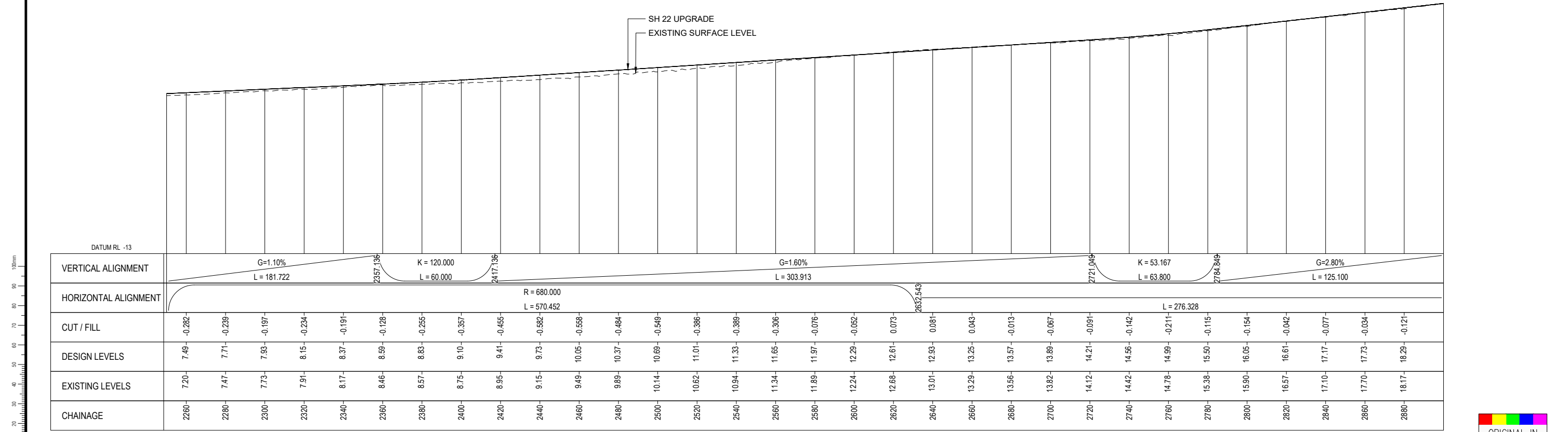

LONGITUDINAL SECTION - STATE HIGHWAY 22
SCALE HORIZ=1:1000 VERT=1:250

ORIGINAL IN COLOUR

ORIGINAL SIZE A1

REV	REVISIONS	DATE	APPROVED
A	DRAFT ISSUE FOR REVIEW	14.02.2020	GB
B	ISSUED FOR ASSESSMENT OF EFFECTS ON ENVIRONMENT	28.02.2020	GB
C	ISSUED FOR ENGAGEMENT	15.05.2020	GB
D	ISSUED FOR APPROVAL	21.07.2020	GB
E	ISSUED FOR NoR LODGEMENT	28.12.2021	GB

DESIGN REVIEW	DESIGN	DRAWING CHECK	DRAWN	SURVEYED
A. REVELL	R. BELTRAN	J. DELA TORRE	G. BROWN	N/A
18.12.2020	18.12.2019	21.12.2020	18.12.2019	
27.01.2021				



SUPPORTING GROWTH PROGRAMME
DRURY - STATE HIGHWAY 22 UPGRADE (NoR D1)
Drawing Title:
PLAN AND LONGITUDINAL SECTION
SHEET 2 OF 5

AERIAL IMAGERY SUPPLIED BY NEARMAP AUSTRALIA PTY LTD

NOT FOR CONSTRUCTION

FOR LODGEMENT	
Drawing Date:	27.01.2021
A1 Scale: 1:1000H 1:250V	A3 Scale: 1:2000H 1:500V
Discipline: CIVIL	
Drawing No:	SGA-DRG-STH-004-CI-6202
Revision:	E

C:\pwworking\jason.com_da10_au\joseph.delella@jason.com\015321\SGA_DRG-STH-004-CI-6203.dwg

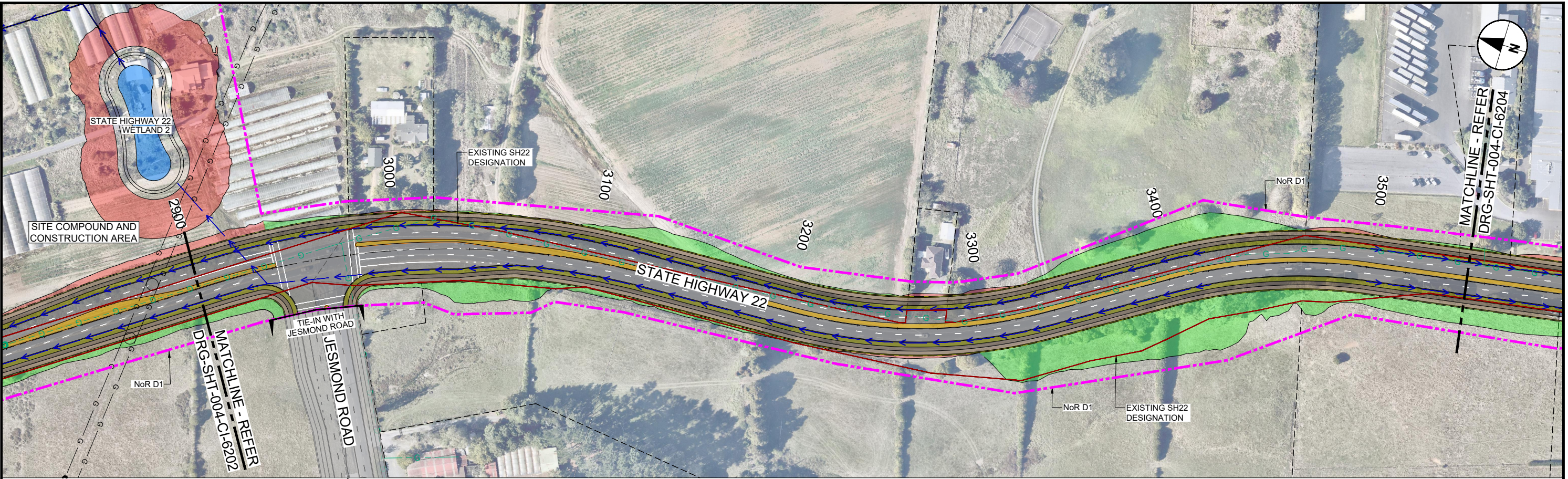

PLAN VIEW - STATE HIGHWAY 22
Scale 1:1000

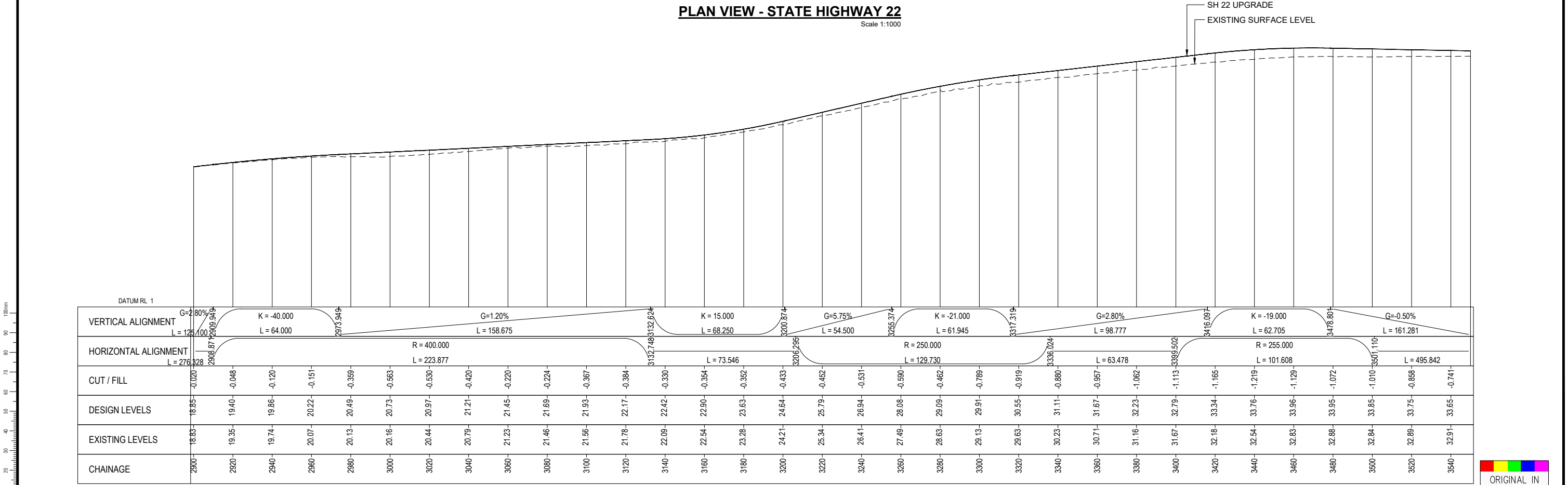

LONGITUDINAL SECTION - STATE HIGHWAY 22
SCALE HORIZ=1:1000 VERT=1:250

"AERIAL IMAGERY SUPPLIED BY NEARMAP AUSTRALIA PTY LTD" **NOT FOR CONSTRUCTION**

REV	REVISIONS	DATE	APPROVED	DATE
A	DRAFT ISSUE FOR REVIEW	14.02.2020	R. MASON	27.01.2021
B	ISSUED FOR ASSESSMENT OF EFFECTS ON ENVIRONMENT	28.02.2020	A. REVELL	18.12.2020
C	ISSUED FOR ENGAGEMENT	15.05.2020	R. BELTRAN	18.12.2019
D	ISSUED FOR APPROVAL	21.07.2020	J. DELA TORRE	21.12.2020
E	ISSUED FOR NoR LODGEMENT	28.12.2021	G. BROWN	18.12.2019



SUPPORTING GROWTH PROGRAMME
DRURY - STATE HIGHWAY 22 UPGRADE (NoR D1)

Project: **SUPPORTING GROWTH PROGRAMME**
Drawing Title: **PLAN AND LONGITUDINAL SECTION**
SHEET 3 OF 5

Drawing Status:		Revision:	
FOR LODGEMENT		E	
Drawing Date:	27.01.2021	Scale:	1:2000H 1:500V
Discipline:	CIVIL	Scale:	1:1000H 1:250V
Drawing No:	SGA-DRG-STH-004-CI-6203	Scale:	A3



C:\projects\1920000\1920000.dwg

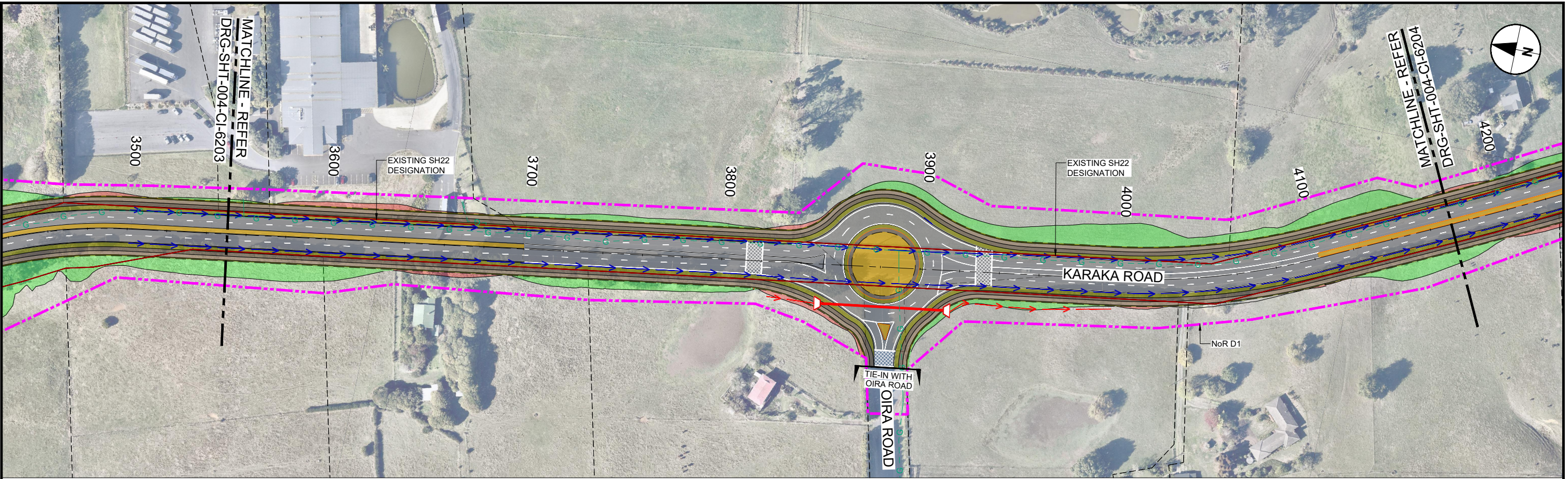

PLAN VIEW - STATE HIGHWAY 22
Scale 1:1000

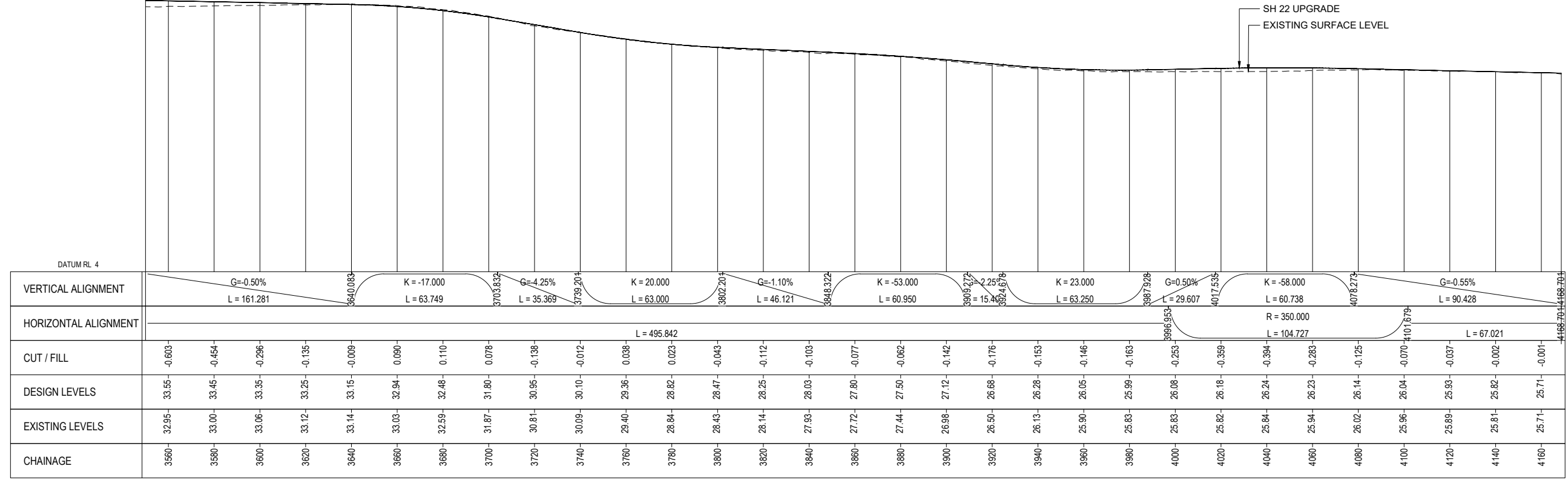

LONGITUDINAL SECTION - STATE HIGHWAY 22
SCALE HORIZ=1:1000 VERT=1:250

ORIGINAL IN COLOUR

ORIGINAL SIZE A1

REV	DESCRIPTION	DATE	APPROVED	DATE
A	DRAFT ISSUE FOR REVIEW	14.02.2020	GB	
B	ISSUED FOR ASSESSMENT OF EFFECTS ON ENVIRONMENT	28.02.2020	GB	
C	ISSUED FOR ENGAGEMENT	15.05.2020	GB	
D	ISSUED FOR APPROVAL	21.07.2020	GB	
E	ISSUED FOR NoR LODGEMENT	28.12.2021	GB	

SUPPORTING GROWTH PROGRAMME
DRURY - STATE HIGHWAY 22 UPGRADE (NoR D1)
 Project: PLAN AND LONGITUDINAL SECTION
 SHEET 4 OF 5

NOT FOR CONSTRUCTION
FOR LODGEMENT
 Drawing Date: 27.01.2021
 Drawing No: SGA-DRG-STH-004-CI-6204
 Discipline: CIVIL
 Scale: 1:1000H 1:250V / 1:2000H 1:500V
 Revision: E

C:\pwworking\jason.com_csi10_au\joseph.delatorre@jason.com\015321\SGA-DRG-STH-004-CI-6205.dwg

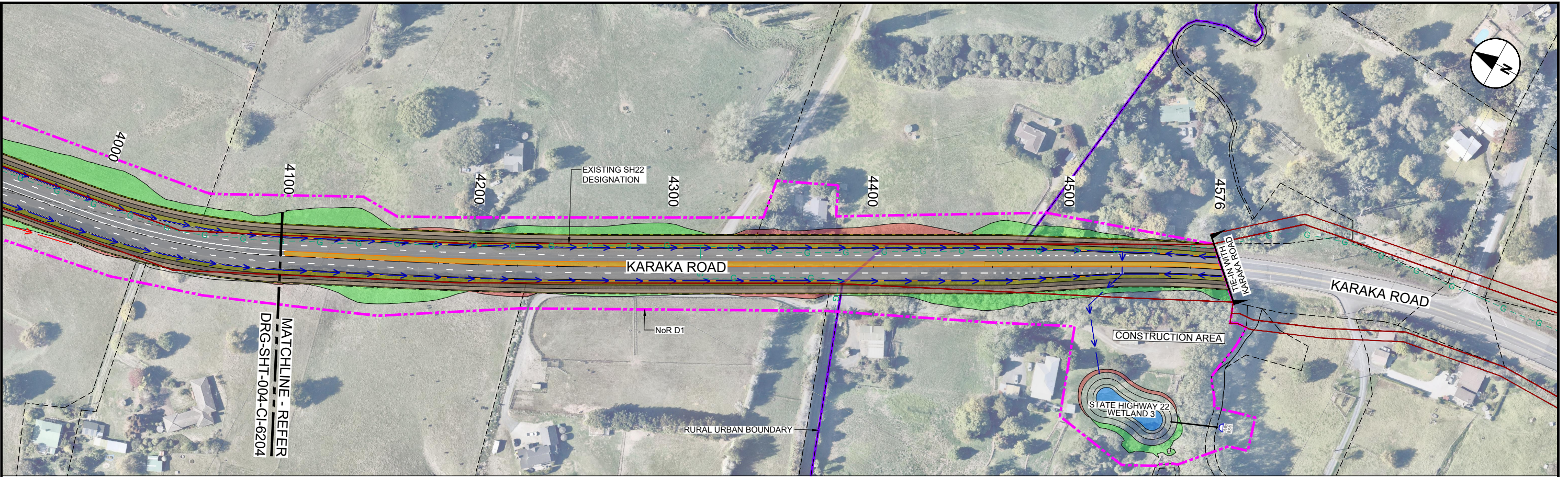

PLAN VIEW - STATE HIGHWAY 22
Scale 1:1000

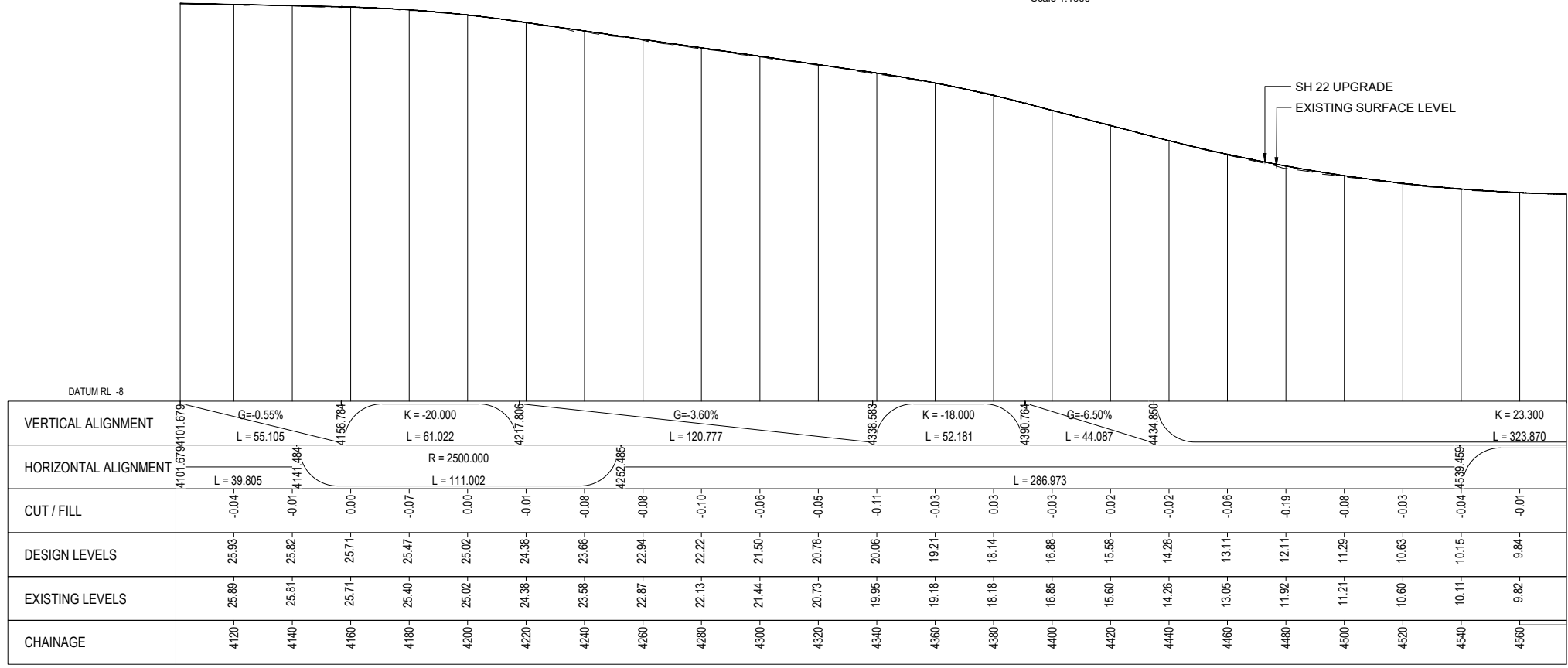

LONGITUDINAL SECTION - STATE HIGHWAY 22
SCALE HORIZ=1:1000 VERT=1:250



AERIAL IMAGERY SUPPLIED BY NEARMAP AUSTRALIA PTY LTD

NOT FOR CONSTRUCTION

ORIGINAL SIZE A1

REV	DATE	DESCRIPTION	BY	CHKD	DATE
E	28.12.2021	ISSUED FOR NoR LODGEMENT	GB		
D	21.07.2020	ISSUED FOR APPROVAL	GB		
C	15.05.2020	ISSUED FOR ENGAGEMENT	GB		
B	28.02.2020	ISSUED FOR ASSESSMENT OF EFFECTS ON ENVIRONMENT	GB		
A	14.02.2020	DRAFT ISSUE FOR REVIEW	GB		



SUPPORTING GROWTH PROGRAMME
DRURY - STATE HIGHWAY 22 UPGRADE (NoR D1)
Drawing Title:
PLAN AND LONGITUDINAL SECTION
SHEET 5 OF 5

Drawing Status:		Revision:	
FOR LODGEMENT		E	
Drawing Date:	27.01.2021		
A1 Scale:	1:1000H 1:250V	A3 Scale:	1:2000H 1:500V
Discipline: CIVIL			
Drawing No: SGA-DRG-STH-004-CI-6205			

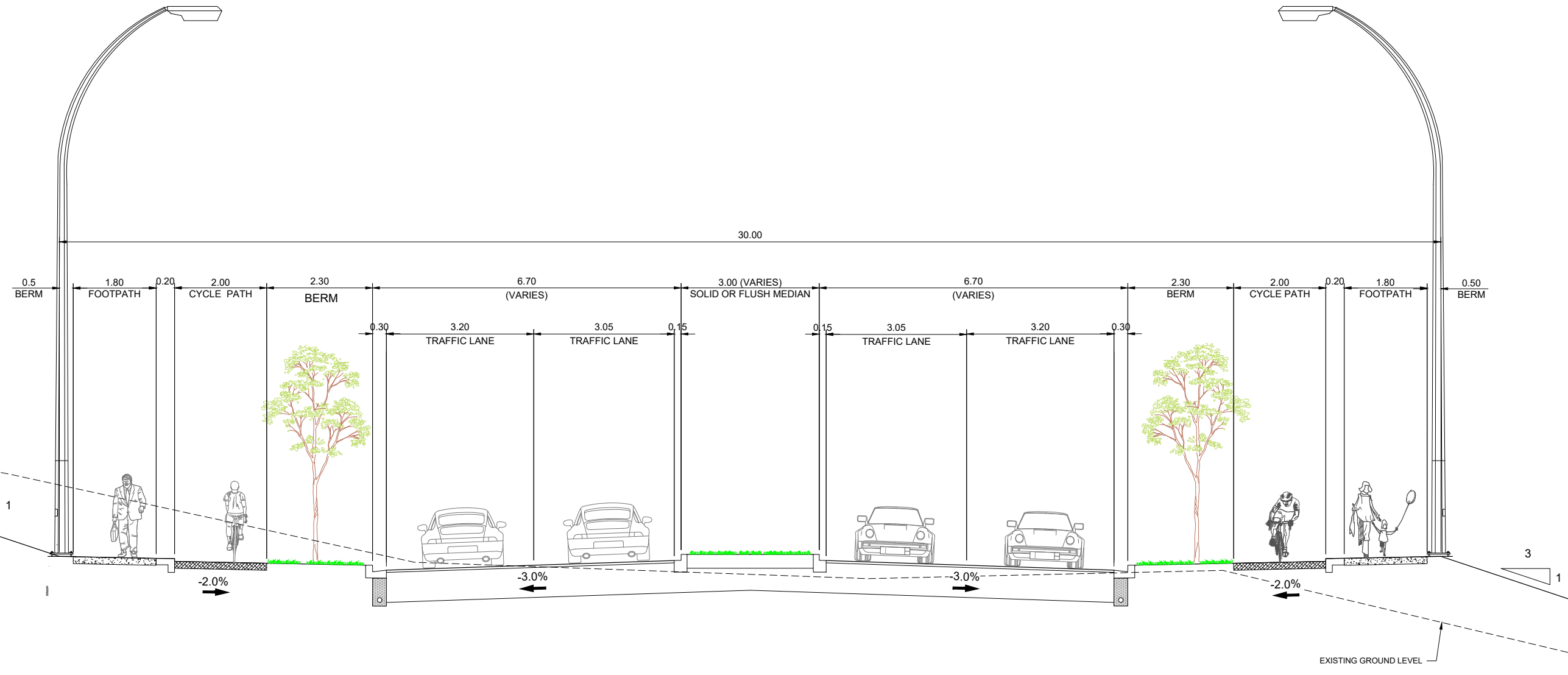

A | TYPICAL CROSS SECTION
Scale 1:50

ORIGINAL SIZE A1

A1 1:50
A3 1:100



NOT FOR CONSTRUCTION

REV	REVISIONS	DATE	APPROVED	DATE
A	DRAFT ISSUE FOR REVIEW	14.02.2020	GB	
B	ISSUED FOR ASSESSMENT OF EFFECTS ON ENVIRONMENT	28.02.2020	GB	
C	ISSUED FOR ENGAGEMENT	15.05.2020	GB	
D	ISSUED FOR APPROVAL	21.07.2020	GB	
E	ISSUED FOR NoR LODGEMENT	28.12.2021	GB	

--	--	--

Project: **SUPPORTING GROWTH PROGRAMME**
DRURY - STATE HIGHWAY 22 UPGRADE (NoR D1)

Drawing Title: **TYPICAL CROSS SECTION**

Drawing Status: FOR LODGEMENT	
Drawing Date: 27.01.2021	Revision: E
A1 Scales: 1:50	A3 Scales: 1:100
Discipline: CIVIL	
Drawing No: SGA-DRG-STH-004-CI-6301	

C:\working\ascm_dtd\0_a\joseph.dalton@ascm.com\0155275CA_DRG-STH-004-ST-6720.dwg

NOTES:
 1. BRIDGE DESIGN IS INDICATIVE ONLY.
 2. UNLESS NOTED OTHERWISE, UTILITIES SHOWN ARE INDICATIVE ONLY

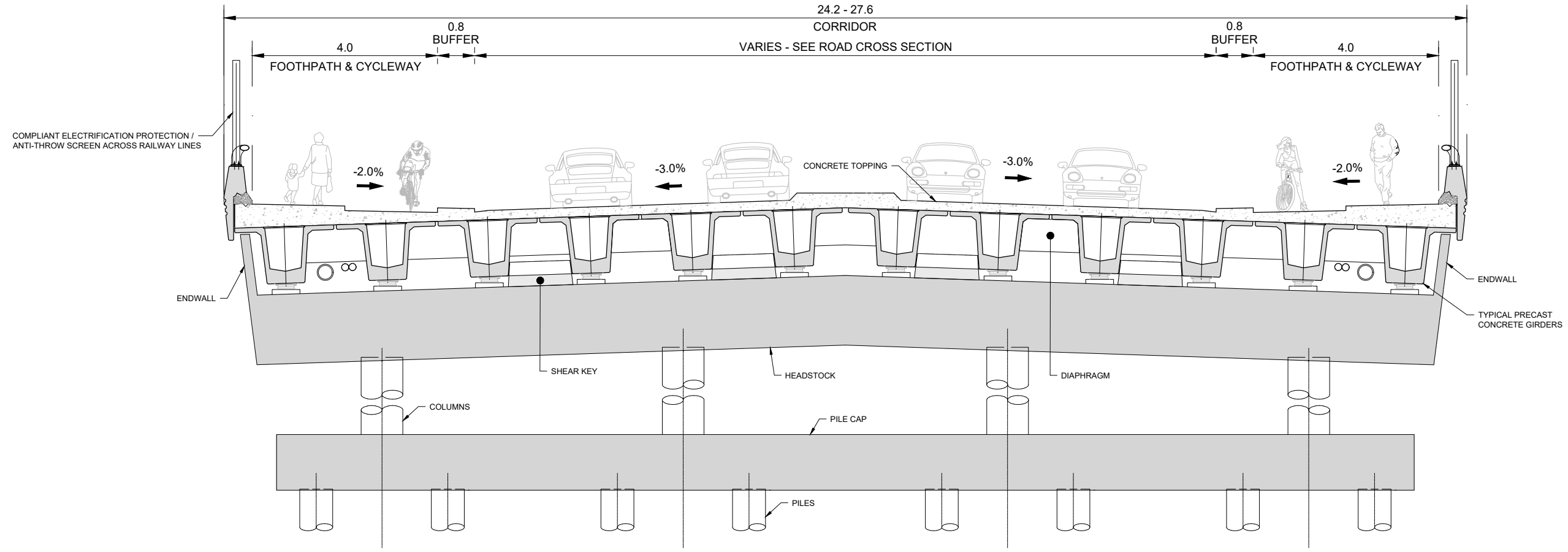

TYPICAL CROSS SECTION - FOUR LANE BRIDGE
 Scale : NTS

ORIGINAL SIZE A1
 100mm
 90
 80
 70
 60
 50
 40
 30
 20
 10
 0



NOT FOR CONSTRUCTION

REV	REVISIONS	DATE	APPROVED	DATE
E	ISSUED FOR NoR LODGEMENT	18.12.2020	A. GARCIA	14.01.2020
D	ISSUED FOR APPROVAL	21.07.2020	J. DELA TORRE	21.12.2020
C	ISSUED FOR ENGAGEMENT	15.05.2020	A. REVELL	14.01.2020
B	ISSUED FOR ASSESSMENT OF EFFECTS ON ENVIRONMENT	28.02.2020	K. CRAWFORD	18.12.2020
A	DRAFT ISSUE FOR REVIEW	14.02.2020	R. MASON	27.01.2021



SUPPORTING GROWTH PROGRAMME
DRURY - STATE HIGHWAY 22 UPGRADE (NoR D1)
 Drawing Title:
FOUR LANE BRIDGE
TYPICAL CROSS SECTION

Drawing Status: FOR LODGEMENT			
Drawing Date: 27.01.2021			
A1 Scale: Discipline	NTS	A3 Scale: Discipline	NTS
Drawing No. SGA-DRG-STH-004-ST-6720			Revision: E